

**NORTH CLACKAMAS SCHOOL DISTRICT**

**LEWELLING ELEMENTARY SCHOOL REMODEL**

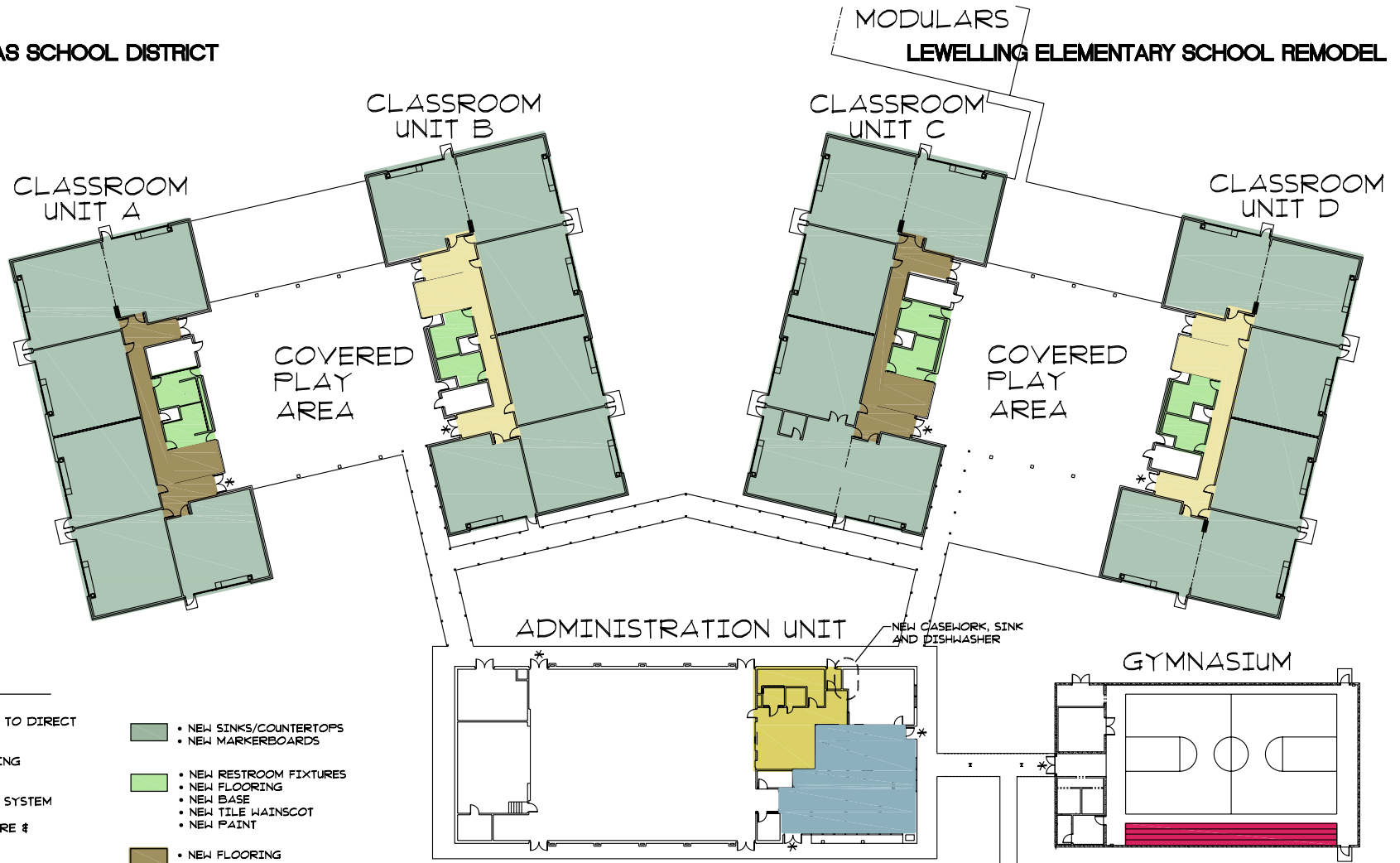

**GENERAL RENOVATION**

1. CONVERT HEATING CONTROLS TO DIRECT DIGITAL SYSTEM
2. RENOVATE & UPGRADE LIGHTING THROUGHOUT
3. REPLACE INTERCOM & CLOCK SYSTEM
4. REPLACE ALL DOOR HARDWARE & CLOSURES
5. LANDSCAPING RENOVATION & IMPROVEMENTS
6. CONSTRUCT PAVED WALKWAY TO WILLOW STREET
7. RESURFACE TENNIS COURTS
8. CONSTRUCT PAVED JOGGING PATH
9. OVERLAY DETERIORATED PLAY AREA WITH ASPHALT PAVING
10. EXTEND SIDEWALK FROM EAST DOOR OF GYM TO PARKING AREA
11. EXPAND IRRIGATION SYSTEM TO CENTRAL COURTYARD.

- NEW SINKS/COUNTERTOPS  
• NEW MARKERBOARDS
- NEW RESTROOM FIXTURES  
• NEW FLOORING  
• NEW BASE  
• NEW TILE WAINSCOT  
• NEW PAINT
- NEW FLOORING  
• NEW BASE  
• NEW TACKBOARD WAINSCOT  
• NEW PAINT
- NEW FLOORING  
• NEW BASE  
• NEW PAINT

- NEW OFFICE/ADMIN. WALLS  
• NEW OFFICE/ADMIN. CABINETS  
• NEW OFFICE/ADMIN. FLOORING, CEILING, & PAINT
- RENOVATE KITCHEN
- NEW TELESCOPIC BLEACHERS
- \* • NEW CARD READER

FLOOR PLAN / SITE PLAN  
DATE: 08/19/08